Diploma in

UX Design

User onboarding

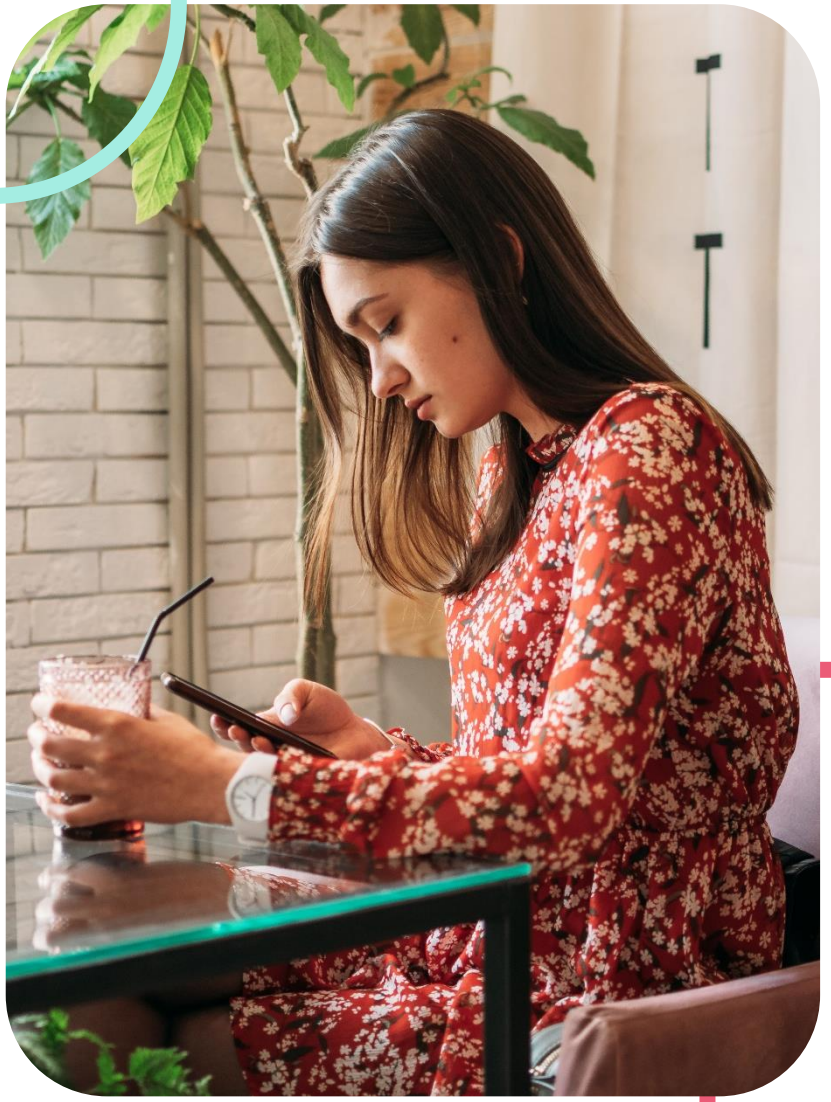

Objectives

- Understand user onboarding?
- Investigate the steps to user onboarding

What is user onboarding?

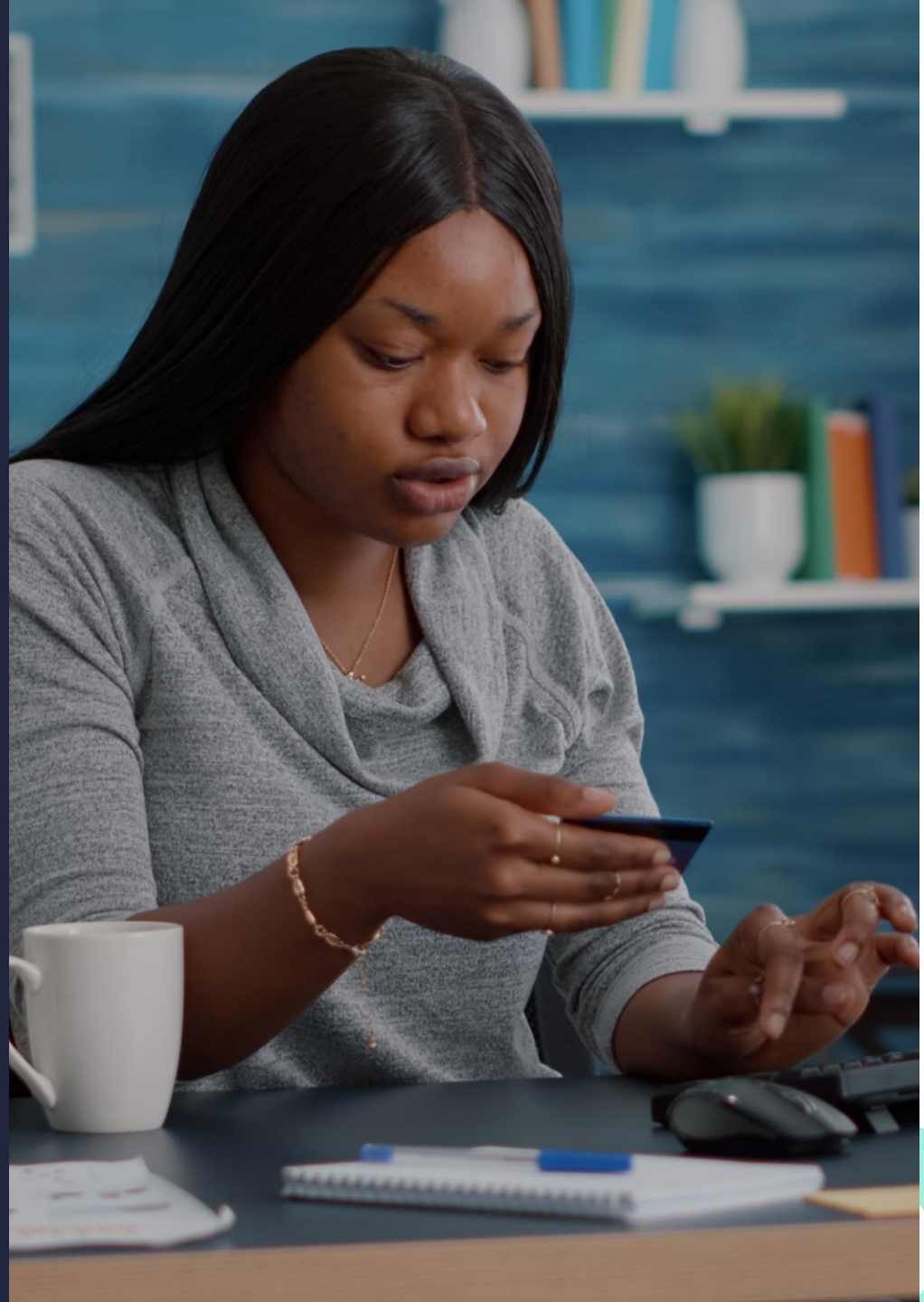

What is user onboarding?

- Related to digital adoption
- Assist users to use modern digital tools
- Important in the development and modernisation of communities
- Make users aware of your app/solution

What is user onboarding?

- Starts with awareness creation of product
- Onboarding never ends
- Gradually educated to use more advanced features
- Become power users

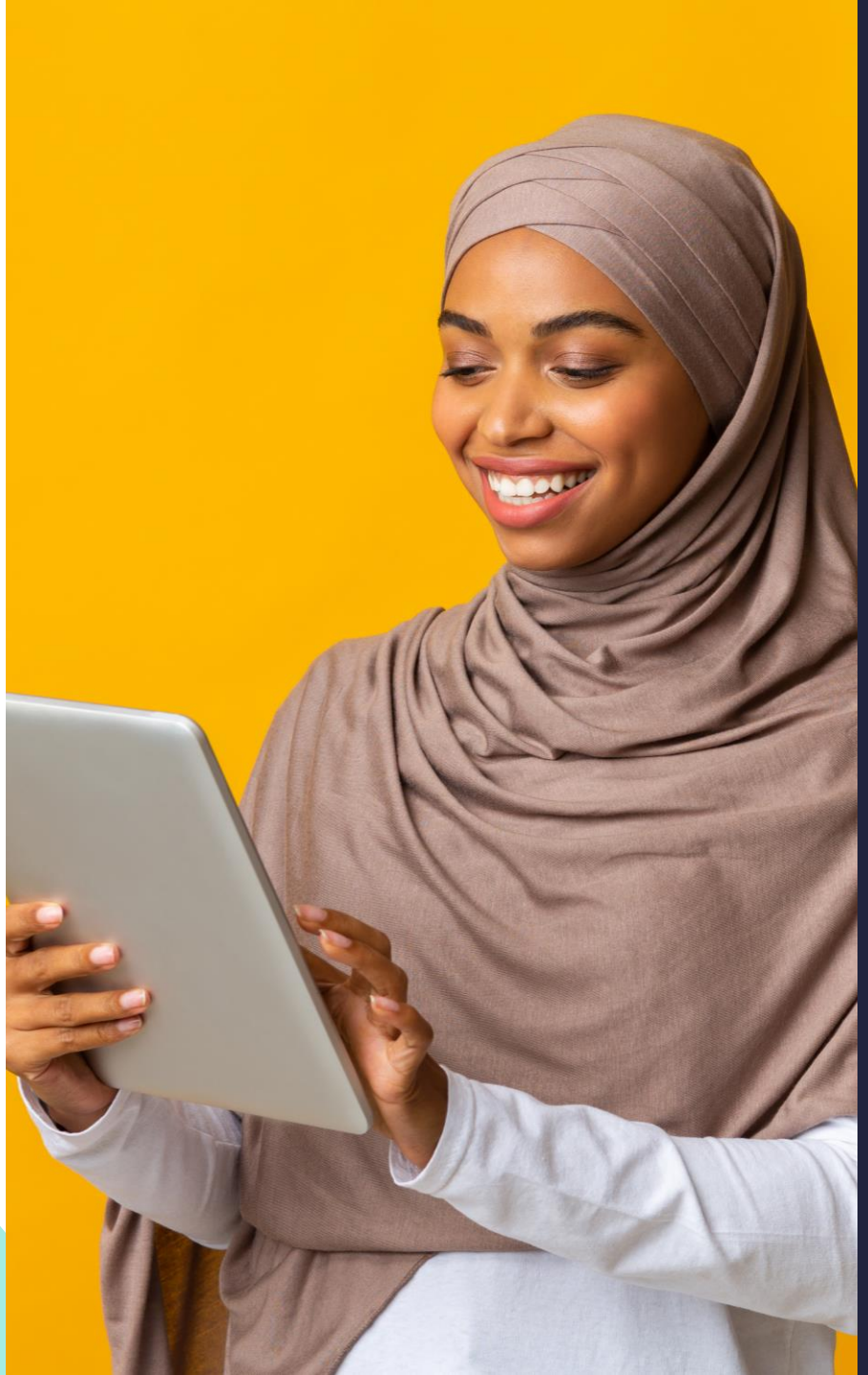

User onboarding steps

Step 1: Know who to convert

Know who to convert

Traditional customers not used to digital channels

Digital users familiar with digital channels

Investigate the following

Problems your users are seeking solutions for

Task & goals of your users

Ways to enhance their needs

Deeper motivations and interests

Personality and socio-graphic characteristics

Most effective marketing channels to reach your users

Step 2: Profiling users

Profiling users

- Too broad offering is confusing
- Identify specific market segments
- Construct different personas representing different market segments

Step 3: Identify & prioritise personalised goals

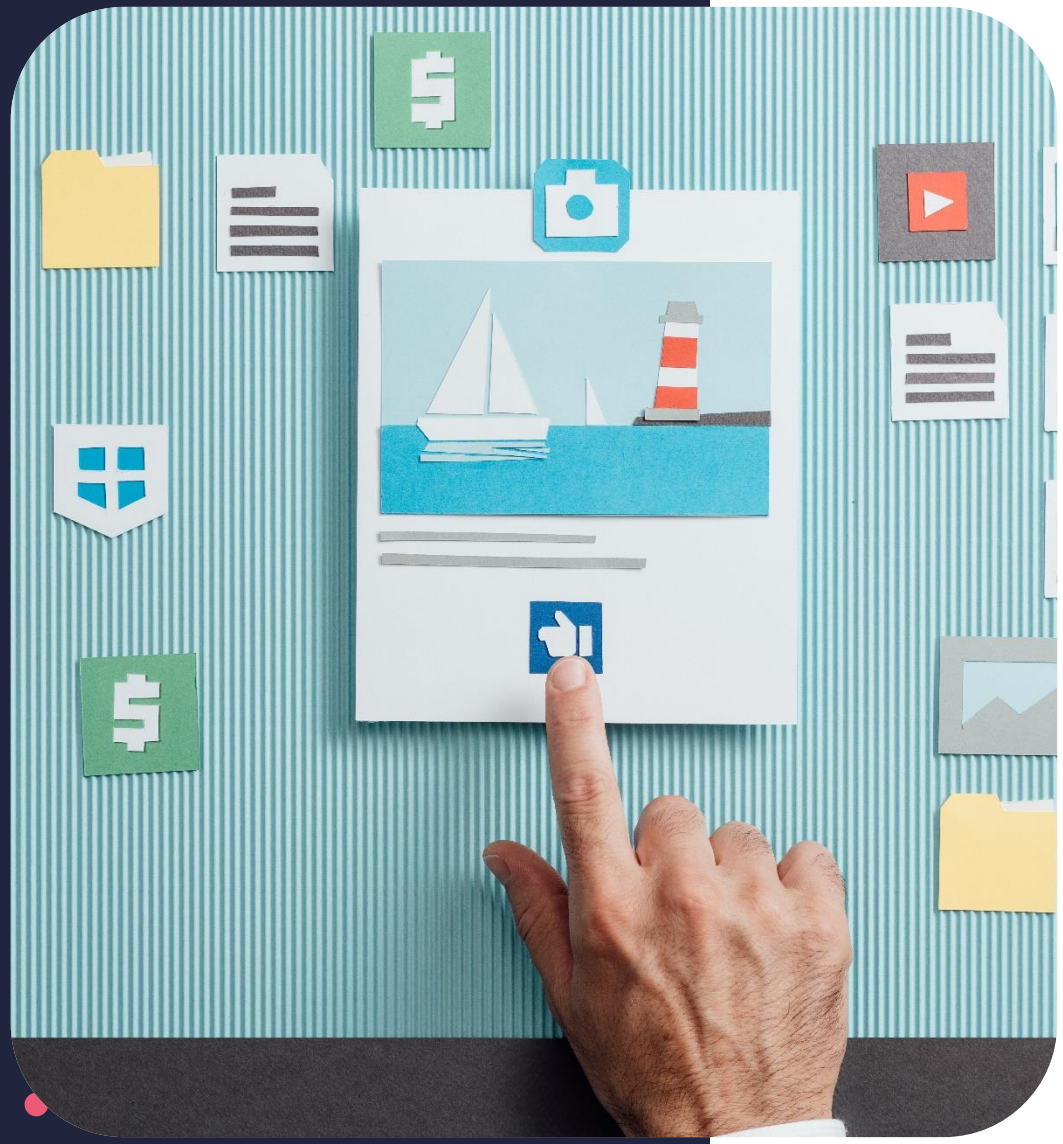

Identify & prioritise personalised goals

Value creation for users

Utilise JTBD methodology to define user goals

Prioritise identified user goals

Give preference to most important user tasks first

Personalise tasks for users

Step 4: App marketing

Use various marketing channels

- Search engines
- Referrals
- Social media
- App store
- Digital advertising strategy
- Content marketing

Digital marketing methods

Visualise how the app works

Emphasis on user’s deeper emotional need

Variety of communication channels (posters, banners, SMS, viral marketing)

Marketing message must be short, simple and visual

Step 5: Initial app discovery

Website

Have a website for your product

Have a link to the app store for easy access and download

Email & SMS marketing

Have a link to the app or app store

Email & SMS marketing is not dead

Have the app icon and name in these messages for easy identification

USSD codes

Unstructured Supplementary Service Data used for sending text messages

Mostly used for lower-income individuals

Minimise data usage

Did you know?

53% of mobile app users will leave a site that takes longer than 3 seconds to load

Step 6: Product positioning

Product positioning

Set clear expectations of your product

Be price transparent

Contrast your product with other solutions

Step 7: App usage encouragement

Encourage app usage

Use strong persuasion or nudging

Make use of mentioned channels

Email or social media

Step 8: Pre-signup value

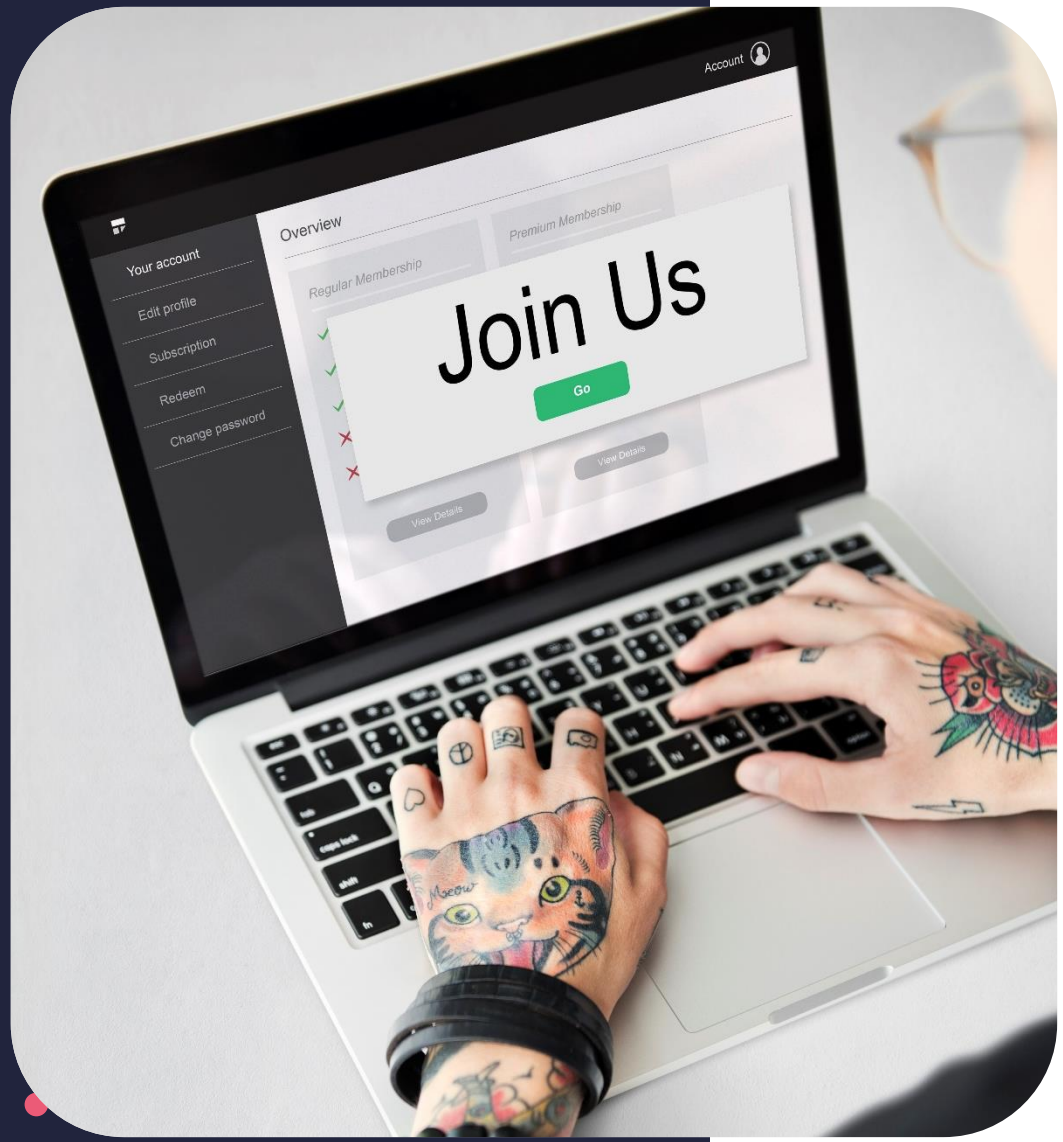

Pre-signup value

Customer must not put in too much effort to utilise app

Step 9: Pre-signup investment

Pre-signup investment

Offer a free trail for user to explore your product

Pre-signup and pre-trial is a powerful social marketing technique

Step 10: Minimalist sign-up & trial

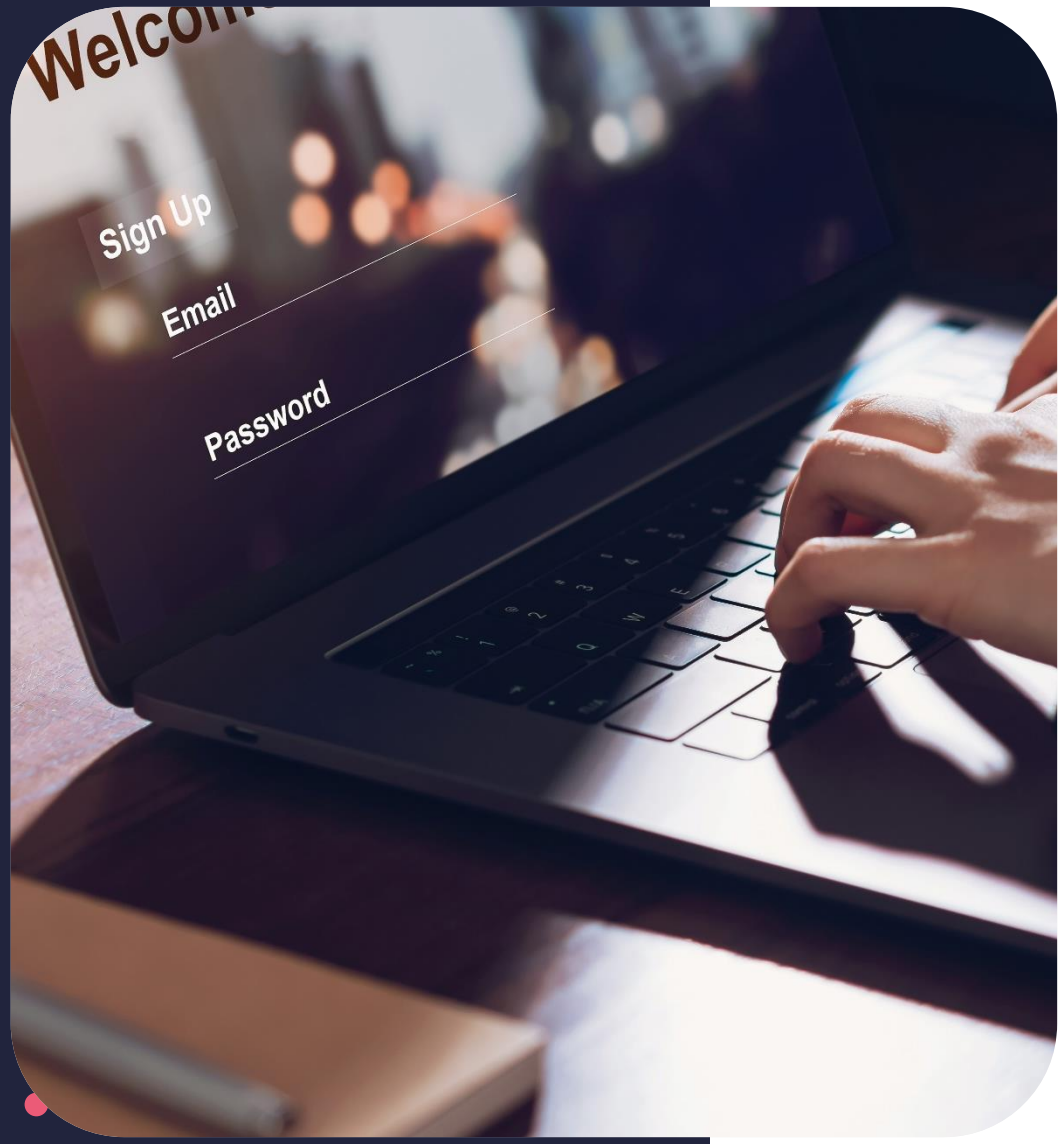

Minimalist sign-up & trial

Enable commitment-free, risk-free sign up

Don’t force a user to add credit card details yet

Step 11: Small goal attainment

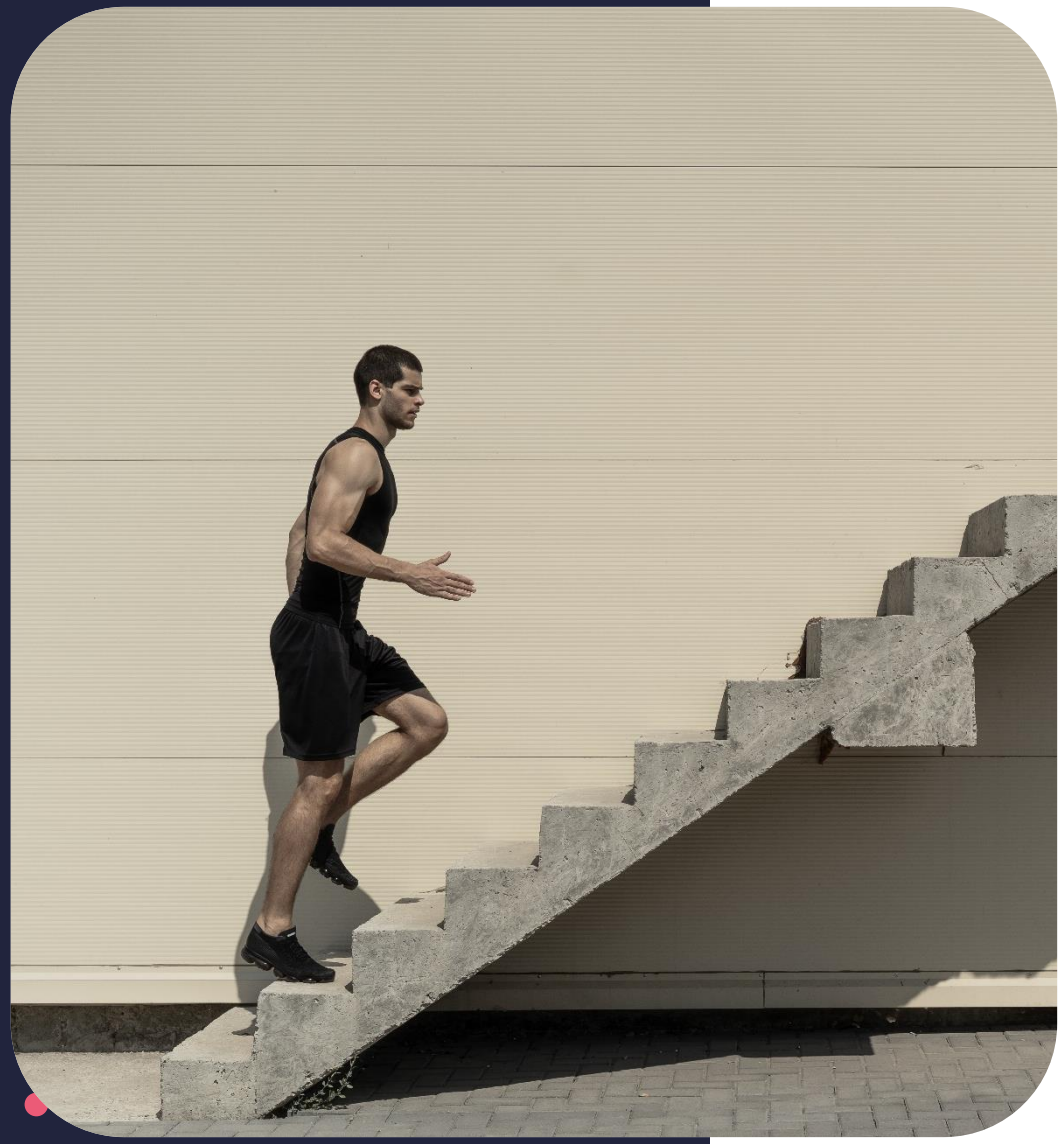

Small goal attainment

Provide step-by-step queues on process

- Welcome message
- Guided tour
- Short how-to videos
- Printed instructions
- USSD code sticker
- Fridge magnets
- Brochures

Small goal attainment

Praise the user for these small accomplishments

Personalise onboarding messages

Step 12: Encourage repeat usage

Encourage repeat usage

Repetition assists in understanding

Contrasting how more effective new solution is in comparison to old tool

More cost-effective

Step 13: Engage users

Engage users

The product/app must make daily lives of its user easier and more effective

in the next lesson

Step 14: End of free trail

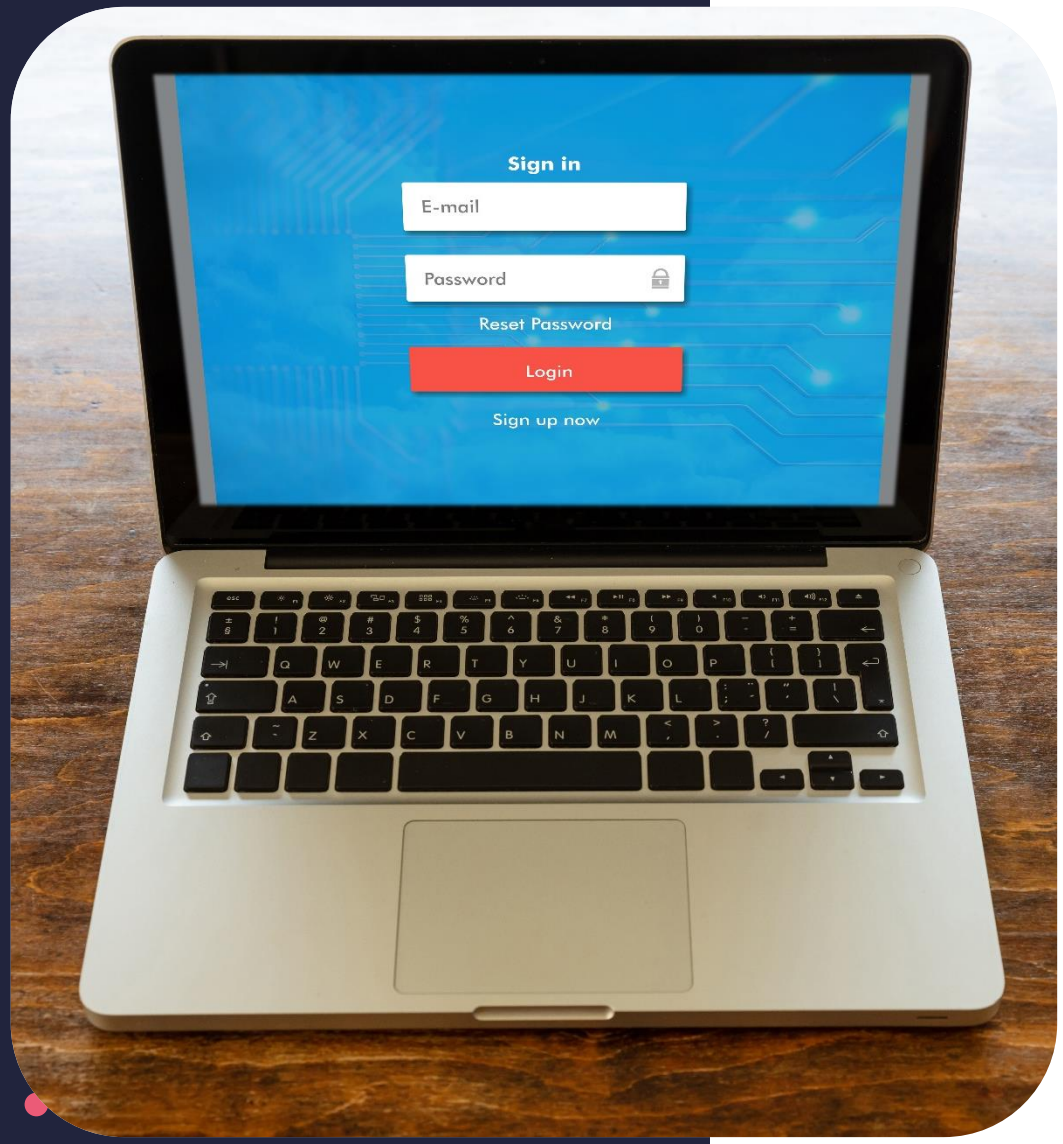

End of free trial

Regular users might become loyal customers

Irregular users, consider extending free trial

Step 15: Continuous onboarding

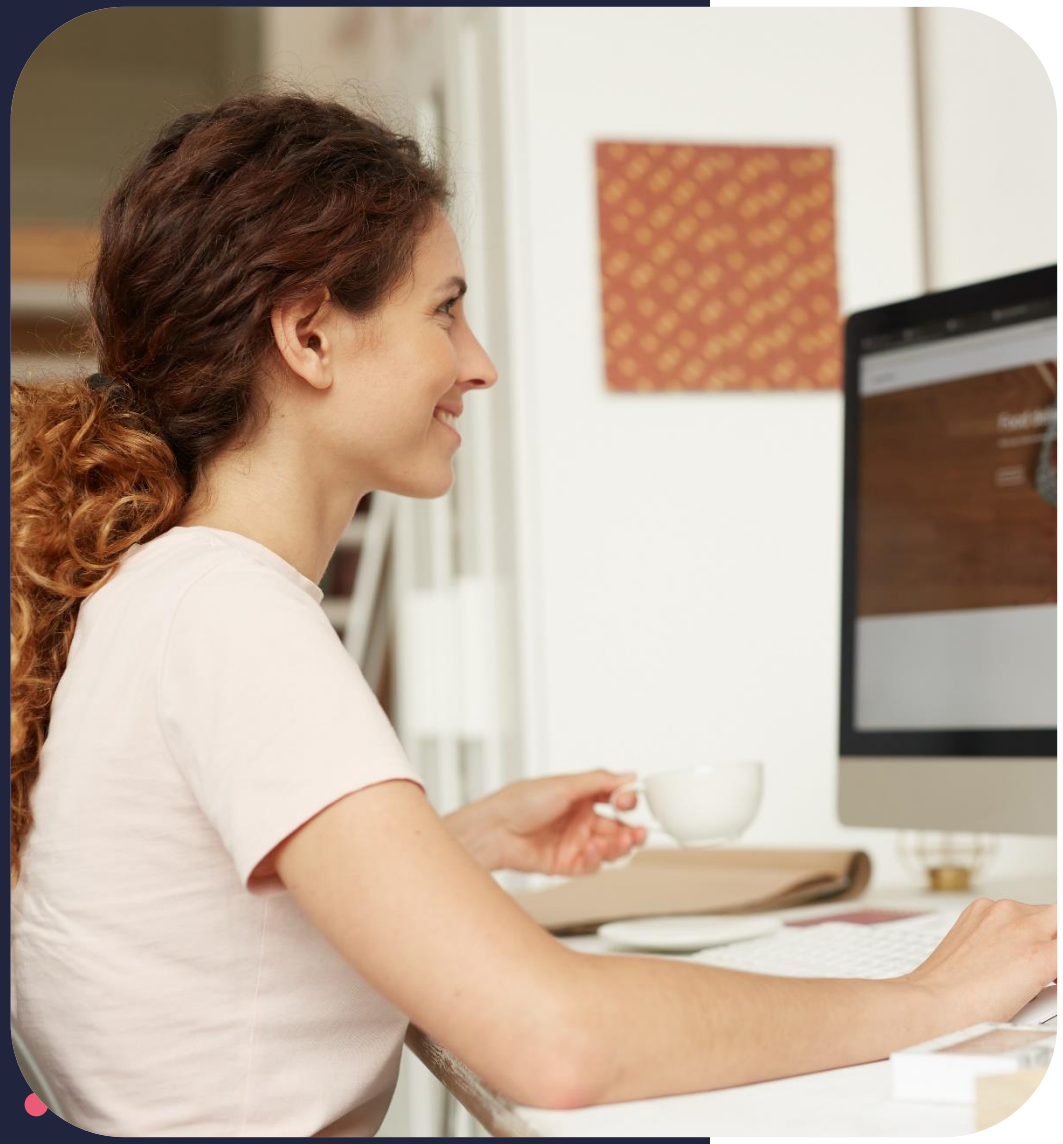

Continuous onboarding

Help existing users use new features

Users need to adapt to change painlessly

Step 16: Follow up

Follow up

Attracting new customers is more difficult than retaining existing ones

Make use of predictive analytics to determine user drop-off

High-value customers are retained by relationship managers

Step 17: Encourage referrals

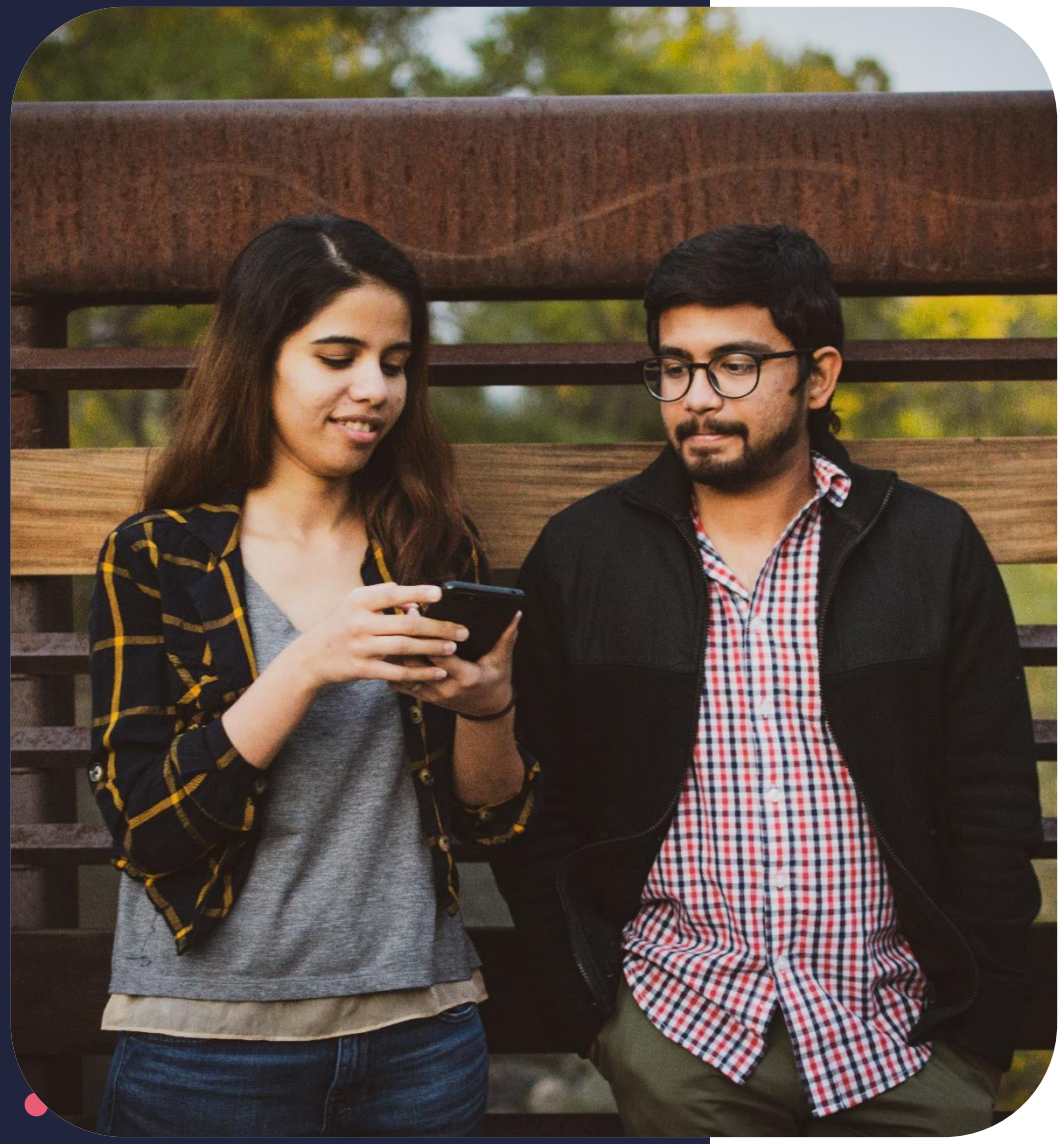

Encourage referrals

Incentivise existing users if the refer your digital product

Step 18: Continuous onboarding improvement

Continuous onboarding improvement

Improvement is made possible with strong innovation process

Improvement is streamlining users' quest

Onboarding is the key to success of your digital product as it encourages the use of your app.

Rule of thumb for UX: More options, more problems

- Scott Belsky